

PLANNING COMMITTEE ADDENDUM

2.00PM, WEDNESDAY, 6 OCTOBER 2021

COUNCIL CHAMBER, HOVE TOWN HALL

Agendas and minutes are published on the council's website www.brighton-hove.gov.uk. Agendas are available to view five working days prior to the meeting date.

Electronic agendas can also be accessed through our meetings app available through [ModernGov: iOS/Windows/Android](#)

This agenda and all accompanying reports are printed on recycled paper

ADDENDUM

ITEM		Page
B	BH2021/02701 - The Meeting House, Park Close, Brighton - Removal or Variation of Condition - Presentation	1 - 18

The Meeting House, Park Close

BH2021/02701



**Brighton & Hove
City Council**

Application Description

- Planning permission (BH2020/01742) allowed the demolition of existing dwelling to facilitate erection of two buildings to provide 12x flats;
- Now seeking variation of condition (26) relating to provision of one wheelchair-accessible dwelling, and for the other 3x ground floor dwellings to be accessible and adaptable, in compliance with Building Regulations Optional Requirement M4(2).



Brighton & Hove
City Council

Proposed Amendment to Condition:

Summary: One wheelchair accessible dwelling still proposed, but because of site constraints, only one other unit (rather than three) to be fully 'accessible and adaptable'.

Existing

The development hereby permitted shall not be occupied until a wheelchair accessible dwelling is provided in compliance with Building Regulations Optional Requirement M4(3)(2b) (wheelchair user dwellings) prior to first occupation and shall be retained as such thereafter. All other ground floor dwellings hereby permitted shall be completed in compliance with Building Regulations Optional Requirement M4(2) (accessible and adaptable dwellings) prior to first occupation and shall be retained as such thereafter.

Proposed

The development hereby permitted shall not be occupied until a wheelchair accessible dwelling is provided to block B in compliance with Building Regulations Optional Requirement M4(3)(2b) (wheelchair user dwellings) prior to first occupation and shall be retained as such thereafter. ~~All other ground floor dwellings hereby permitted~~ The remaining ground floor flat in block B shall be completed in compliance with Building Regulations Optional Requirement M4(2) (accessible and adaptable dwellings) prior to first occupation and shall be retained as such thereafter.



Brighton & Hove
City Council

Map of application site

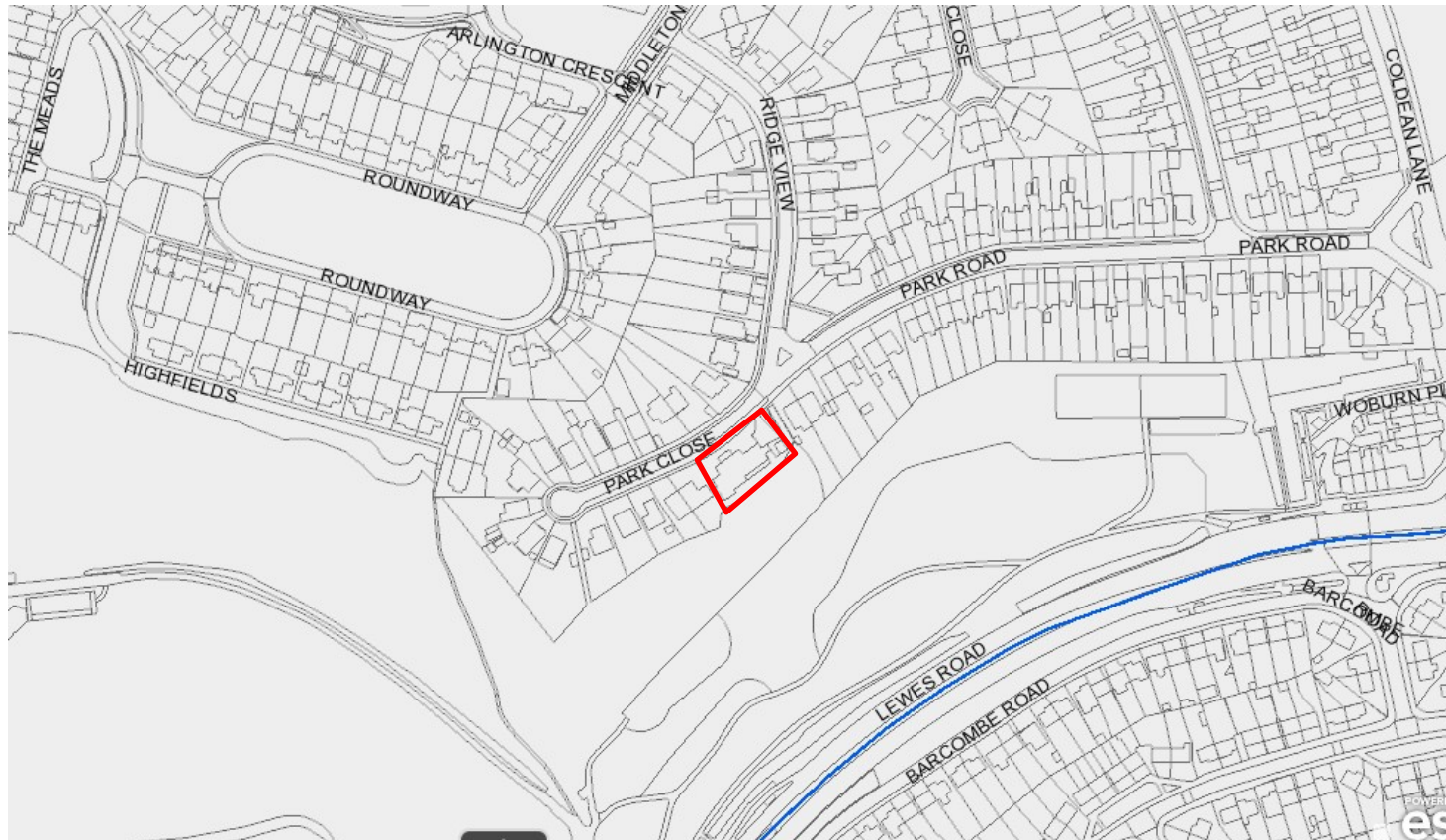

Brighton & Hove
City Council

Proposed Block Plan



02 Proposed Block Plan
1:500

0m 5 10 15 30m
1:500



Aerial view of site



Brighton & Hove
City Council

3D Aerial view of site



Brighton & Hove
City Council

Streetview



Proposed Front Elevation



0313-P-05 – B (BH2020/01742)



Proposed Rear Elevation



Brighton & Hove
City Council

0313-P-06 – B (BH2020/01742)

Proposed Visual - Streetscene



Brighton & Hove
City Council

Proposed Visual – front and rear



Existing / Proposed Site Section

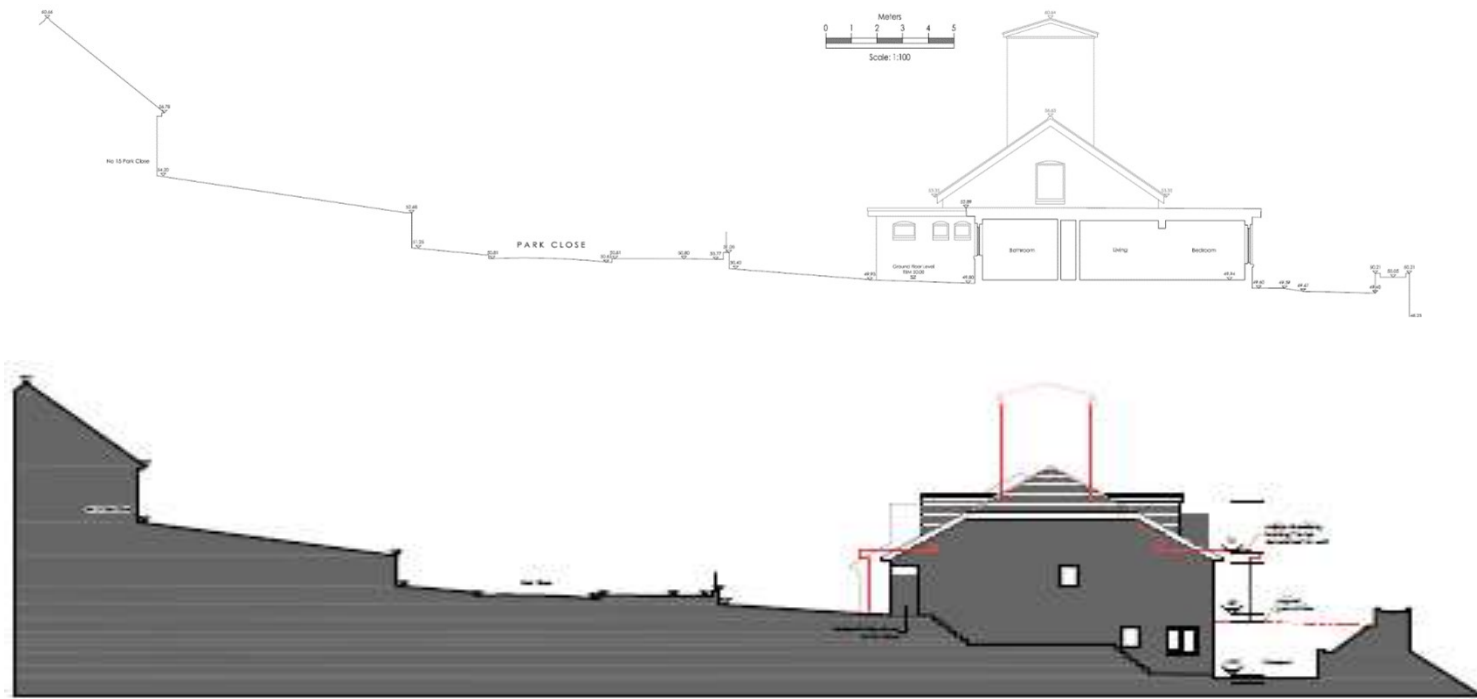

Brighton & Hove
City Council

Proposed site plan

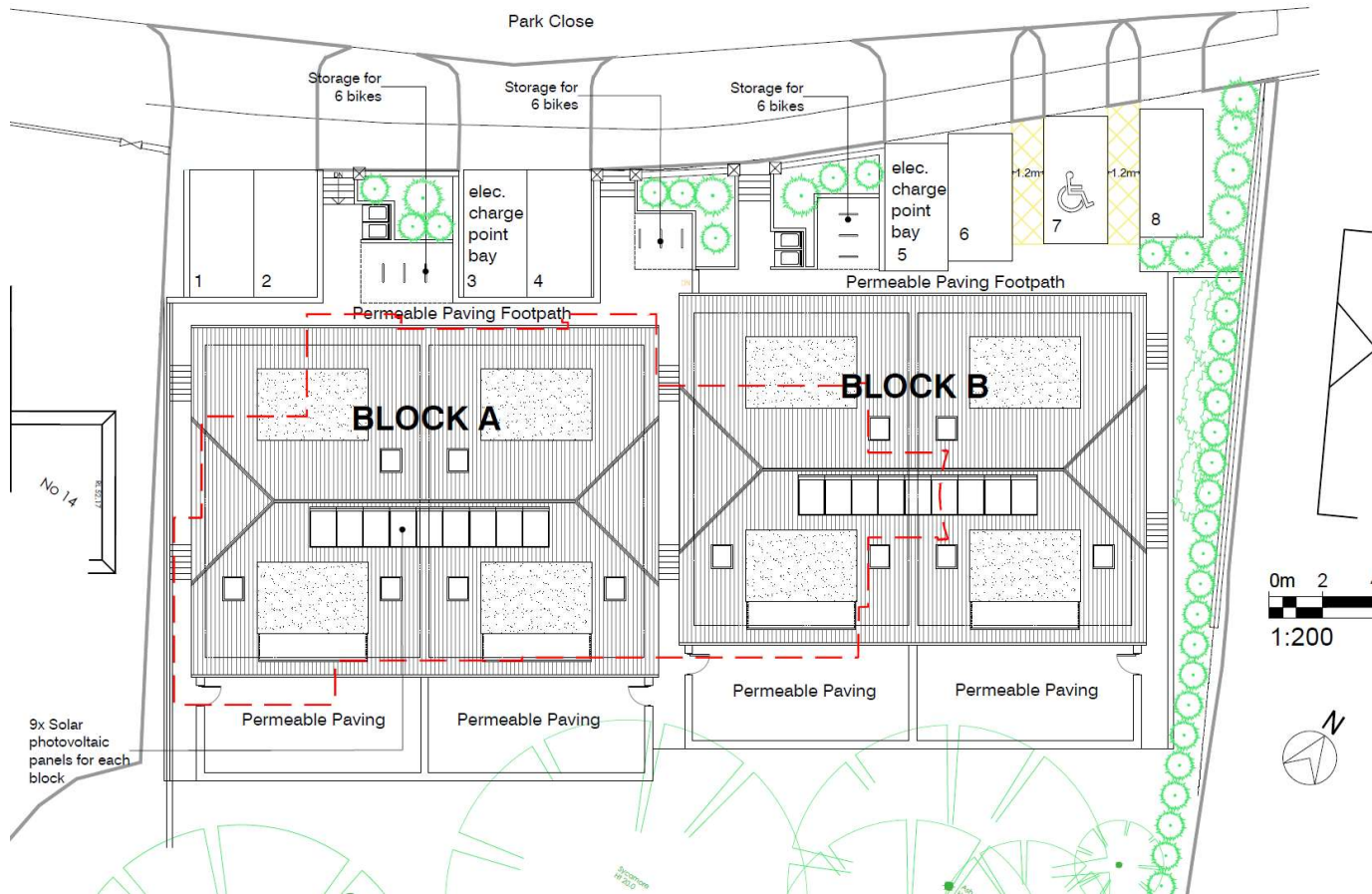

14

0313-P02 E



Key Considerations

- Step-free, level access provided to 1x GF unit from disabled parking space. The requirements of Part M4(3) would be met, the unit which would be fully wheelchair accessible. Another ground floor unit would meet the requirements of Part M4(2) by virtue of being accessible/adaptable;
- Site levels, stepped access and design constraints impact on provision of full, ramped accessibility from all parking spaces to all ground floor units for wheelchair users;
- To fully comply with Part M4(3) significant works would be required, including large, ramped structures in front of the dwellings – at least 11m plus landings. This would use a major portion of the frontage, leading to loss of car/ cycle parking spaces and impact on appearance and landscaping.



Brighton & Hove
City Council

CIL/ S106 obligations still stand

- CIL £74,700
- Affordable Housing – Review Mechanism to reassess the viability of the scheme close to completion
- £3,100 Local Employment Scheme,
- Construction Training and Employment Strategy



Brighton & Hove
City Council

Conclusion

- Policy requirement that 1x unit should be wheelchair accessible is met;
- A further GF unit would meet the requirements of Part M4(2) by virtue of being accessible/adaptable;
- Site levels, stepped access and design constraints impact on full compliance with condition; however note all GF internal layouts would be M4(2) compliant
- Scheme would provide accessible accommodation for a range of people with different mobility needs;
- For the above reasons the variation of the wording of condition 26 is considered acceptable in this instance.

